



ARKANSAS FELINE FANCIERS

NEW CATS IN THE ROCK



FEBRUARY 18, 2023 ARKANSAS STATE FAIRGROUNDS
2600 HOWARD ST., LITTLE ROCK, AR 72206

JUDGES:

LARRY ADKISON, AB/HHP
KATHY BLACK, AB/HHP
TERESA SWEENEY, AB/HHP
JAN ROGERS, AB/HHP
IRIS ZINCK, AB/HHP
JACQUI BENNETT, SP/HHP

**COSTUME
CONTEST!**

LET'S SEE YOU
STRUT YOUR
STUFF!
ROSETTES
FOR THE
TOP 3!

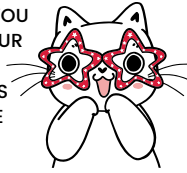

SHOW PHOTOGRAPHER:

LARRY JOHNSON

SHOW MANAGER:

PAMELA BASSETT
PAJEANS@AOL.COM 225-802-8062

ENTRY CLERK:

SHERYL ZINK
6427 SINGING CREEK LANE, SPRING, TX 77379
SAZINK@ATT.NET 281-379-3897

ENTRY FEES

1ST ENTRY (INCLUDES CATALOG) \$65
2ND ENTRY (SAME OWNER) \$55
3RD+ ENTRIES (SAME OWNER) \$45
HHP ENTRY \$50
MISC/PROV/AOV \$30
FREE 1/2 CAGE WITH 3RD, 5TH & 7TH ENTRIES
SHOW SPECIAL: ANY 4 ENTRIES FOR \$200
EXTRA 1/2 CAGE (DOUBLE CAGE) \$25
DOUBLE GROOMING SPACE \$30
NON-HANDICAP END OF ROW \$15
NSF/RETURNED CHECK FEE \$50

GREAT SHOW HOTELS!

CALL TO RESERVE WITH ARKANSAS FELINE FANCIERS!

FOUR POINTS BY SHERATON MIDTOWN
\$104/NIGHT, \$25 PET FEE (WAIVED FOR 2 NIGHTS)*
925 S. UNIVERSITY AVE., 501-664-5020, BOOK BY 2/3/23

HOLIDAY INN & SUITES DOWNTOWN
\$99/NIGHT, NO PET FEE, COMPLIMENTARY BREAKFAST
811 E. 4TH ST., 501-372-5102, BOOK BY 1/30/23

COMFORT INN & SUITES AIRPORT
\$94/NIGHT, \$10 PET FEE, COMPLIMENTARY BREAKFAST
4301 E. ROOSEVELT RD., CALL 501-225-9784, BOOK BY 1/30/23

*PROVIDES AIRPORT SHUTTLE & SHUTTLE TO SHOW HALL!

AGILITY COMPETITION

THIS SHOW WILL HOST A FELINE
AGILITY COMPETITION. \$10 PER
ENTRY DAY OF SHOW.
CONTACT JILL SULLIVAN AT
913-207-1195 FOR MORE INFO.

VENDOR & HHP LIASON:

KATE SAIN
PERFEXCATS@GMAIL.COM 501-681-9640

Payments: All fees must accompany entry. No postdated checks will be accepted. Online or faxed entries must be paid in full within ten days of receipt or prior to the start of the show, whichever is first. Please make checks payable to **Arkansas Feline Fanciers**. For online payments, a **Square invoice will be sent upon receipt of entries**. There will be no refund after the entry clerk has confirmed your entry or for failure to bench. Check your confirmation for accuracy and contact the entry clerk with any corrections before the closing date. **SHOW CLOSING MONDAY, FEBRUARY 13, 2023, MIDNIGHT CST.**

Show Hall: The show hall has heating or air conditioning as appropriate. Food will be available, no outside food allowed. No alcoholic beverages allowed. Smoking is not permitted in the show hall. The show hall is handicapped accessible. Exhibitors with handicaps are responsible for making their special needs known to the entry clerk.

Show Hours: Saturday from 9:00am to 5:00pm or until judging is complete. Check-in Saturday is 7:30am to 8:30am. Exhibitors arriving late on Saturday and have already been marked absent in the catalog will have to notify each ring that they are present. Entries (except kittens) may not be removed from the show hall prior to the completion of judging without the permission of the show manager.

Scoring: All entries in Championship (except Novice), Premiership (except Novice), registered Kittens, recorded Household Pets, and registered cats competing as Household Pets with a Household Pet color class prefix will be scored for CFA awards. Owners of cats/kittens without registration numbers can contact the entry clerk for a Temporary Registration Number.

Health: This is a non-vetted show. It is strongly advised that all entries be inoculated against feline panleukopenia, feline rhinotracheitis, calici viruses, and rabies. It is also strongly recommended that cats be tested and found negative for FeLV and FIV. All entries must be free of fleas, fungus, and ear mites. The show committee reserves the right to remove any cat or kitten from the show hall if suspected of having any of the above conditions until examined by a veterinarian at the owner's or agent's expense. Entries' claws must be clipped on all four feet. Declawed cats and kittens under the age of 4 months not permitted in the show hall.

Cages and Supplies: Single cage spots are 22"x22"x22" and double cage spots are 22"x22"x45". Wire cages are available. Security cage for single entry requires purchase of extra half cage. Benching requests made at time of entry will be honored when possible. Bring your own cat food, dishes, and litter pans - litter will be provided.

Liability: Reasonable care of cats and other property will be provided. However, neither Arkansas Feline Fanciers/Mid-South Cat Fanciers nor SHOW HOTELS will be liable for any loss or damage to a cat, exhibitor, or their personal property.

Airport: Clinton International Airport (LIT). LIT is about 5 miles from the show hall. All show hotels have airport shuttle service.

Household Pets: Household Pets are judged in all 6 rings (all allbreed). Contact Kate Sain at perfexcats@gmail.com or 501-681-9640. Household Pets will be inspected at check in. Toygers, Serengetis, Savannahs, and Chausies are not permitted in the show hall, will not be benched, and the entry fee will not be refunded.

New Exhibitors: Visit the CFA New Bee Program at www.cfanewbee.org to learn how to prepare for your first exhibiting experience so you and your cat will have more fun at the show! For help filling out a show entry form, go to <https://cfa.org/entering-a-show>. For more information, contact Leesa Altschul, National Mentorship Committee Chair, at Leesa1@sbcglobal.net

Spectators will be present. For the convenience of our exhibitors, masks and hand sanitizers will be available.

All city, county, state, and federal Covid-19 and related health and safety mandates, restrictions and guidelines in the planning and production of this show will be followed. CFA Best Practices for clubs and participants will also be followed.